フード下〜ポケット33cm

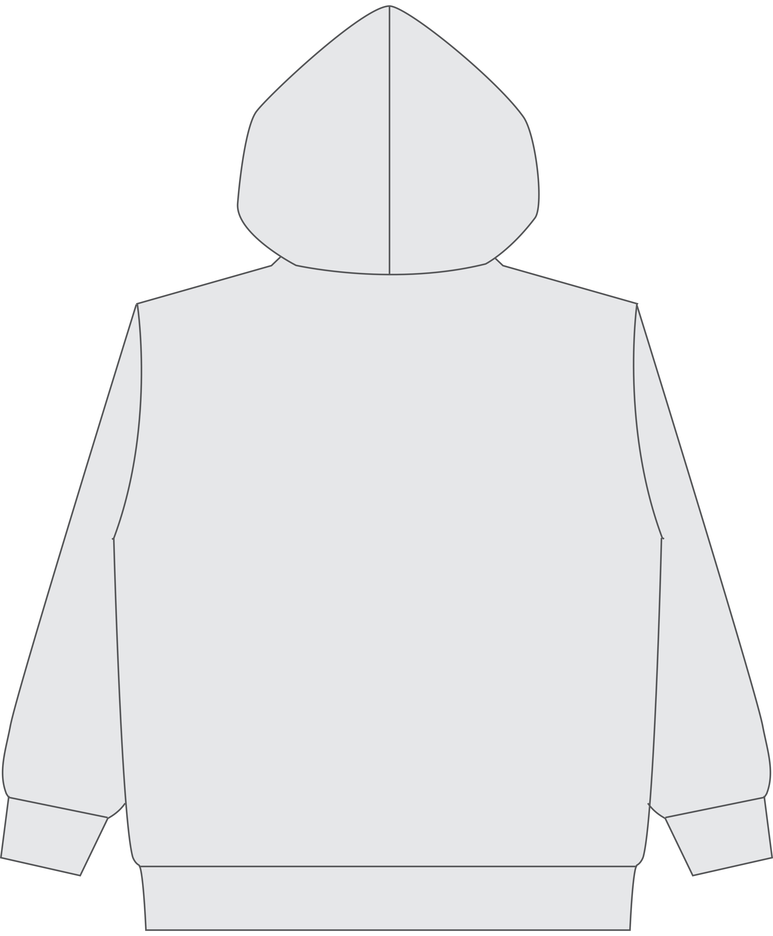

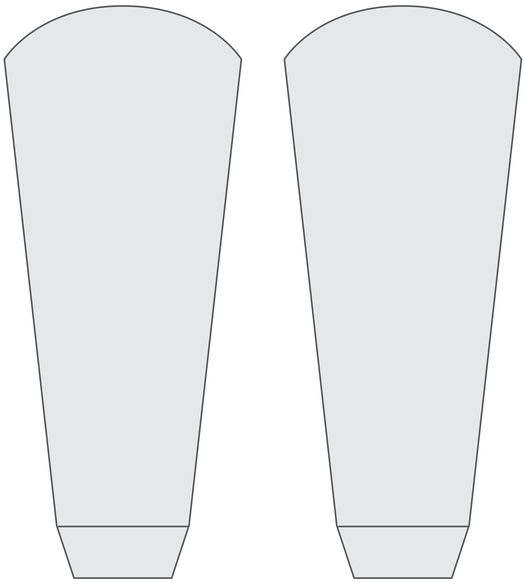

RIGHT LEFT