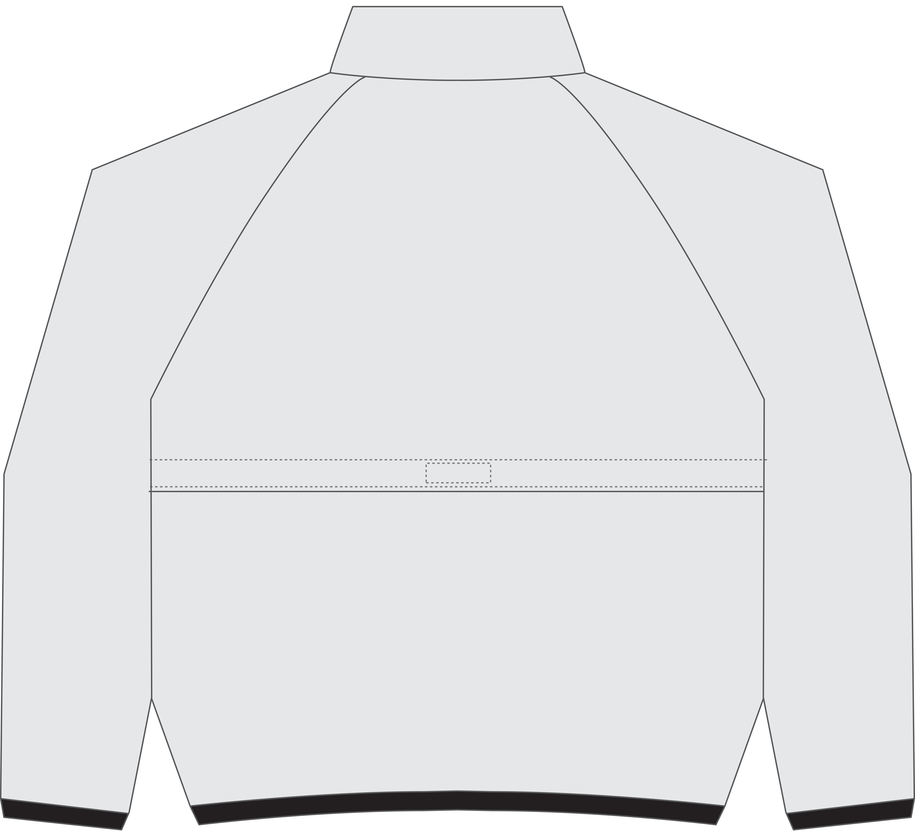
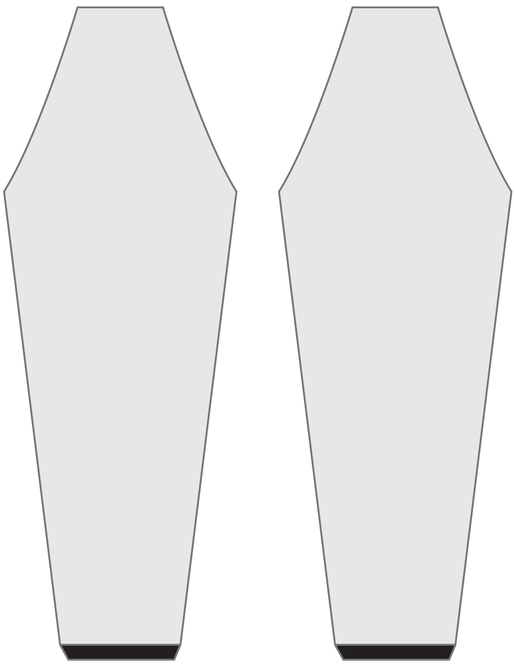
衿下～ステッチ39cm