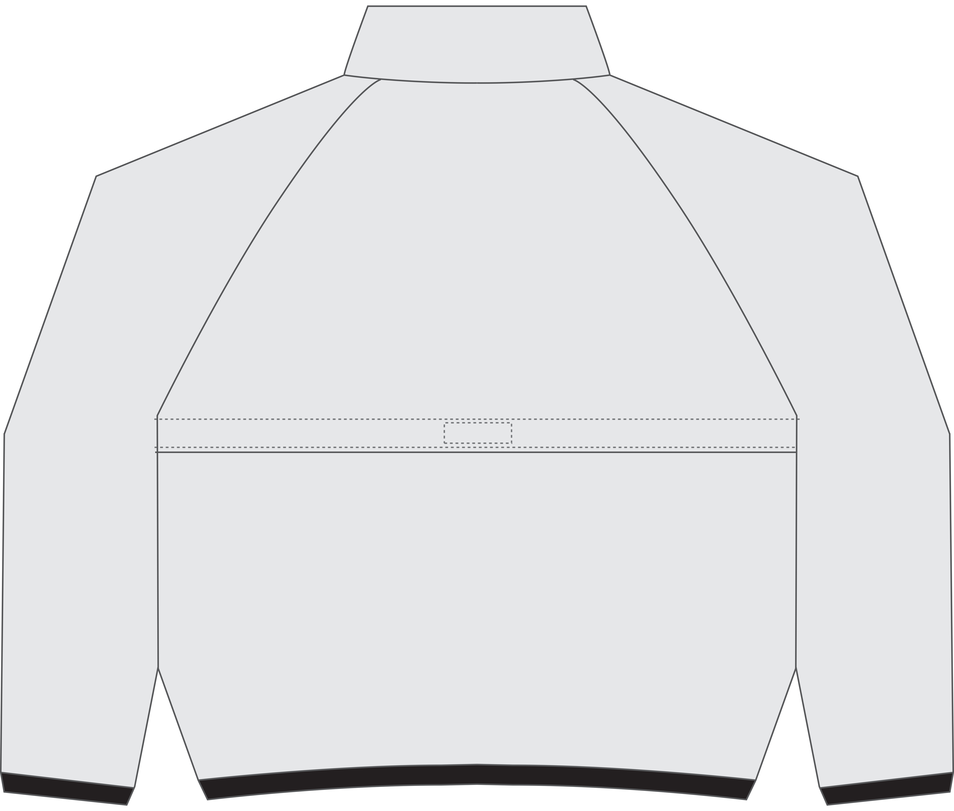
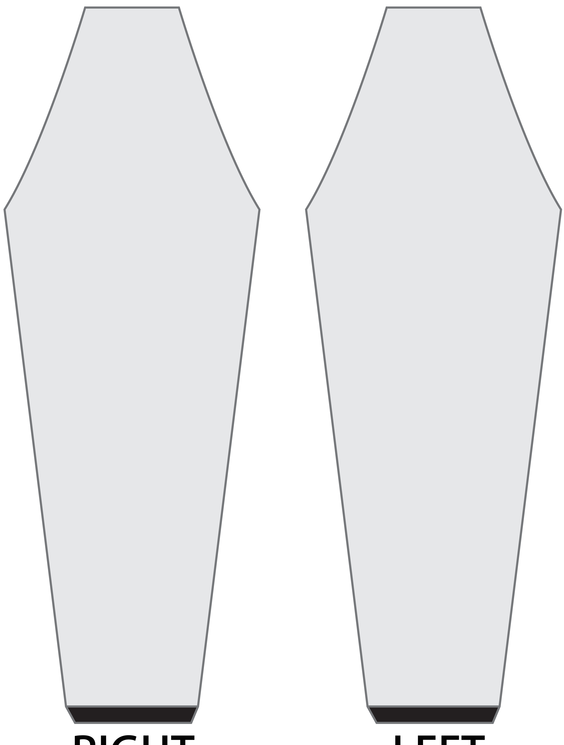
衿下～ステッチ38cm